

(Transposing Score)

Black Mountains

a study in the Madhuvanti scale for brass quintet

Phil Taylor
September 2015

Andante

9

14

18

23

27

32 **A** Più mosso

37

42

47

52

57

62

B

66

70

75

79

Black Mountains

Trumpet 1 in B \flat

a study in the Madhuvanti scale for brass quintet

Phil Taylor

September 2015

Andante

2

Trumpet 1 in B \flat

32 **A** Più mosso

Trumpet 1 in B \flat

65 **B**

p

70

f *mp*

75

p

79

mf *f*

Black Mountains

Trumpet 2 in B \flat

a study in the Madhuvanti scale for brass quintet

Phil Taylor
September 2015

Andante

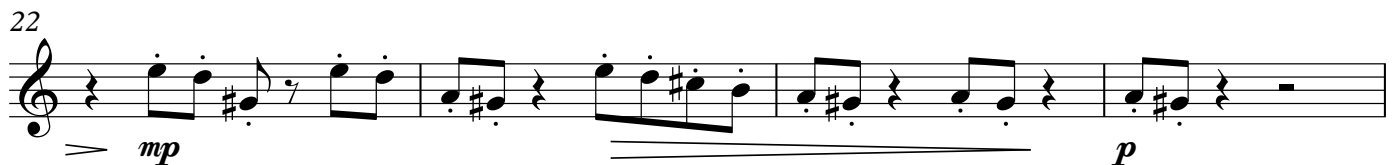
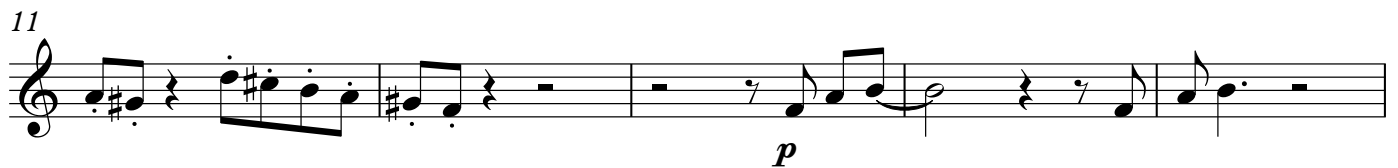
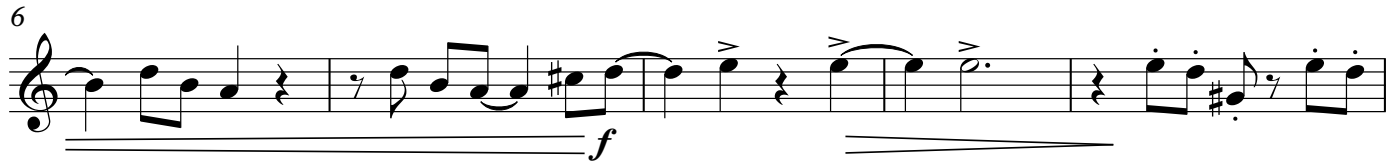

2

Trumpet 2 in B \flat

32 **A** Più mosso

Horn in F

Black Mountains

a study in the Madhuvanti scale for brass quintet

Phil Taylor
September 2015

Andante

mp

7

f mp

14

p

20

f mf p

26

mf f

32 **A** Più mosso

65 **B**

71

78

Trombone

Black Mountains

a study in the Madhuvanti scale for brass quintet

Phil Taylor
September 2015

Andante

Trombone

40

mp

45

p

50

mp

55

mp

59

f *mp*

65 **B**

p

71

f *mf* *mp*

77

p *f*

Tuba

Black Mountains

a study in the Madhuvanti scale for brass quintet

Phil Taylor
September 2015

Andante

8

mp

8

f *mp* *p*

15

p *f* *mf*

22

mp *p*

28

A Più mosso

f *mp*

35

p

Tuba

40

47

53

58

65 **B**

73

77
